Dunbar Rowland,
Jackson, Miss.

The Sea Coast Echo
The County Paper.

SUBSCRIPTION $2.00 PER YEAR—ALWAYS IN ADVANCE. | BAY ST. LOUIS, MISS., FRIDAY, JUNE 9, 1933. | FORTY-SECOND YEAR, No. 23

FORESTRY CAMP P-52, CATAHOULA, TO RECEIVE FIRST QUOTA ENLISTED MEN THIS FRIDAY MORNING 5 O'CLOCK

Will Arrive In Bay St. Louis From Fort Baracas, Fla., at 5 O'Clock on Train No. 3, Louisville & Nashville R. R.—Men To Go From Here to Catahoula For Camp.

Two hundred and three stalwart young men from various sections of the country will reach Bay St. Louis, this Friday morning at 5 o'clock, disembarking from Louisville & Nashville R. R. Train.

Enlisted for Six Months.

These men are enlisted for United States forestry work and are enlisted for six months, receiving $30.00 per month for their services, including care, $25.00 of which is mailed monthly from headquarters to their immediate dependents and the balance will be given them for spending money.

40,000 Pounds Baggage.

Along with the men, occupying five coaches on the regular train, 40,000 pounds of baggage is carried. This includes tents and other necessary paraphernalia. Reaching here the men will be met and taken at once to their ultimate destination, U. S. Forestry Camp, P-52, at Catahoula, a point situated on the Necaise road, 2½ miles out from Kiln and 16½ miles from Bay St. Louis.

Officered by Commissioned Men.

There will be one regular U. S. Army captain and two commissioned lieutenants and probably two or three regularly enlisted men The train left Pensacola last night at 9 o'clock.

County to Tranport Men.

Through the courtesy of President Emilio Cue of the Board of Supervisors, and his associates, county school buses will meet the men and carry them to the camp site. The men will set to work at once building quarters and soon thereafter, it is said, will enter upon their task in reforestation and general work. They will be here for, at laest, a five-month period. Possibly other quotas will follow later.

Hancock county is one of the two counties in the State in which the government is establishing reforestation camps.

FREE SCHOOL CLINIC

Physical Examination For Children to Be Conducted Next Friday, June 16.

The annual summer round-up for the physical examination of babies and children, under school age, will be held at the Central High School, Friday, June 16.

The physical examination of the children will be conducted by Dr. Charles Bloom of New Orleans, a specialist in the diseases and defects of children. He will be assisted by Dr. Kotz Allen of New Orleans, Dr. C. M. Shipp, local health officer, and other local physicians.

This clinic is to be held for the benefit of the children of the community and it is highly desirous that the mothers come with the children so that they may discuss with the doctors any problems affecting the health and growth of the child.

The services of this clinic will, of necessity, be limited to the examination of children who have never attended school.

The health program is supported by the Parent-Teacher Association of the Central High School and Saint Joseph's Academy.

Bay Broadcast Last Friday Noon From WGCM At Gulfport

A Bay St. Louis program was broadcast last Friday noon over WGCM from Gulfport, enjoyed by all who 'listened in.' This program was varied, represented talent and was excellently rendered.

1. "The Voice in the Village Choir" Peter Juden.
2. "Who'll Buy My Lavender—Mrs. Jas. H. Sylvester.

With Mrs. Carl Smith at the Piano.

3. Trees—Mr. A. S. McQueen, with Mrs. Sylvester accompanying.
4. Someone Brought Me Daffodils, Mrs. Jas. H. Sylvester.
5. A Most Interesting Paper on Gardens—Miss May Edwards.

Seeking To Collect $10,000 Back Taxes from Dunbar-Dukate Company

J. B. Gully, state tax collector, has appealed to the Harrison county circuit court from the refusal of the municipality of Pass Christian to approve a $10,000 back tax assessment over a two-year period against the Dunbar-Dukate Company's leasehold on certain property in Pass Christian as made by the city tax assessor at the direction of the state colletor's office. The outcome of this unique suit will be watched with interest. It will establish certain points of authority seemingly in doubt.

World's Fair Facts.

Chicago, May 27.—Here are some facts about the Century of Progress Exposition, which opened Saturday:

It represents and investment of $37,500,000 on the part of the fair corporation, exhibits and concessionaires.

It is a show case covering 424 acres and has 82 miles of free exhibit, valued at $6,000,000.

There are 1200 buildings on the exposition grounds.

The visitor can get about the fair city on land, water or in the air, by bus, wheel chair, motorboat or gondola, and over the lagoon via rocket cars of the "sky-ride."

Fair officials estimate that it will require three weeks for the visitor to thoroughly see all its displays.

All the states and 17 foreign nations are officially represented.

Concessions number more than 200.

Construction was financed with no taxation and no drain on any public funds.

It was four years in the making.

CITY ECHOES

—Mr. R. de Montluzin, Jr., student Medical at Loyola University, returned home Wednesday for the vacation period.

—Mr. and Mrs. Leo E. Kenney returned home Saturday from a day's stay in New Orleans, combining pleasure with business.

—Mr. S. M. Fucich, Sr., of the firm locally representing the Ness Creamery products, was a business visitor to New Orleans Tuesday.

—Mr. Geo. R. Rea and Mr. A. A. Scafide attended the monthly meeting of the Gulf Coast Insurance Association at Biloxi Friday night.

—Mr. and Mrs. E. V. Richards who are occupying "Elmwood," their summer home, have with them for the vacation period their daughter, Miss Lucella Richards, who attended a fashionable boarding school, Chatham Hall, in Virginia, the session just ended.

—Mrs. Bonnecaze and two young daughters, pleasantly remembered as visiting Mrs. A. J. Smith and daughters last summer, have registered with Mrs. Abigail Bourgeois at the "Answer" for the full summer. Mr. Bonnecaze will commute to and from his business at New Orleans.

—Master Owen Crawford returned home last week-end from Mobile, Ala., where he spent the past session attending school and will spend his well-earned vacation with his parents Mr. and Mrs. Owen Crawford and their family at the home in Citizen street.

—Family members and friends of Mr. Johnny Scafide attended the exercises incidental to his graduation from Tulane University at New Orleans Wednesday. Mr. Scafide will feature professional athletics next fall. It is remembered how prominently he starred on the gridiron during his last season. "Baby Grand" Scafide was captain of the Tulane football team and all-Southern guard.

—Invitations have been received in this city from Mr. and Mrs. Wm. T. Nolan for approaching marriage of their daughter, Miss Olga Eugenie Nolan to Mr. Jackson Crutcher, Saturday morning, June 24, at 10:30 o'clock at the Holy Name of Jesus Church on St. Charles street to be followed by a reception at the home ofMr. and Mrs. Nolan, No. 2707 Colesium street. Miss Nolan has frequently visited Bay St. Louis with the younger college set.

DANCE CLASS

Mrs. Katherine Thomas, formerly Miss Katherine Schmidt has started a dancing class at her home—302 Second street. All types of dancing included. Phone 488-J.

Many Attend Exercises St. Stanislaus College Last Sunday Forenoon

A large an appreciative audience witnessed the commencement exercises at St. Stanislaus College last Sunday forenoon at college auditorium. The entire program consumed about one hour only. It was bright and with no delays enjoyed thoroughly and for its excellence as well.

The prgram follows, Master Peter Juden, from the grade classes featuring the number, "Voice in the Village Choir," by S. S. C. Glee Club.

Mr. Koorie's address to the graduate as well as the valedictory and salutatory numbers were well received.

Overture, "Fortune" ---------------- S. S. C. Orchestra.
"The Little Street Where Old Friends Meet,"
"Voice in the Village Choir,"
"Home Going Song, S .S. C. Glee8
"Home Going Song," ---------------- S. S. C. Glee Club
Graduation March ---------------- S. S. C. Orchestra.
Salutatory ----Bascom D .Talley
Awarding of Diplomas ---------- Rev. A. J. Gmelch.
Valedictory ---------- John Bopp
Address to the Graduates ---------- Mr. Albert B. Koorie, Class ,20
Awarding of Medals and Certificates.
Finale, "The Little Corporal," ---- S. S. C. Orchestra.

The following-named composed the graduating class:

Dominic J. Aalimo, John M. Bopp, Jose M. Castro, Sherman E. Cobb, Burch F. Colvert, Bernard B. Del-Carpio, John M. Dufilho, Henry T. Fayard, Charles H. Gerchow, Duncan B. Harding, Daniel E. Haro, Charles V. Jesse, Ogden A. Kergosien, Raymond E. Kidd, James L. Knoll, Peter L. Latino, Curtis F. Matherne, Gasper B. Maurigi, Carter H. Ogden, Hugh J. Posner, James C. Roland, Donald B. Roth, Theodore H. Sandoz, Robert A. Sandoz, Marcel N. Sandoz, Sheldon M. Seuzeneau, Geo. F. Sustendal, Edward J. Stoulig, Bascom D. Talley, George K. Weatherford, Harry H. Wittmann.

Sanitary Bakers Triumph Again—Defeat Lakeshore Tigers, Score 11-10

The Sanitary Bakers again triumphed when they defeated Sunday the Lakeshore Tigers by the score of 11-10. Forest Favre who pitched part of the 13 innings last Sunday, started on the mound against Lakeshore and was located for 10 hits and 9 runs and was relieved by Red Chapin in the 5th inning, who was located four bingles and 1 run. A Usher who twirled for Lakeshore was bounced for 11 hits and 11 runs one hit being a triple by Ed Pouyadeau saved last Sunday's game in the 13th inning, when he knocked out a single. Manager Fred Fayard has siged up Buddy Thatavoulle to play on the Hot Corner of third base.

Next Sunday at Sick's diamond the Bakers clash bats with the League's Leaders Logtown Wildcats. The public is invited to attend this game, which will start at 3 P. M.

Summary for Sunday's game follows:

Two base hits, O. Ladner, J. Ladner. Three base hits—Poyadeau.

Struck out by Usher 7; Chapin 3; F. Favre 5. Base on balls off Usher 2. Stolen bases—Bordages, B. Ladner, McCarthy 3; Laurent 2; Capdepon, Noto.

Double Plays—MscCarthy to L. Favre. Wild pitches—F. Favre, Usher 3.

Sacrafice hits—McCarthy, J. Ladner. Left on base—akers 7; Lakeshore 7. Umpires, M. Maurigi and A. Bordages.

Time of game 2:30.

Scorer, Cedric Heitzman.

PROMINENT COUNTIAN CRITICALLY ILL.

Mr. John H. Weston, president H. Weston Lumber Company, at Logtown and identified with a number of business enterprises, is gravely ill at the family home in Logtown. His condition has been critical the past week or two and his family members away summoned to his bedside. Although sick from complication of ailment his physicians say he has a possible chance of recovery. Mr. Weston is widely known both in Mississippi and Louisiana as well as elsewhere and that he is sick will be learned with concern.

ELEVEN TO RECEIVE DIPLOMAS AT S. J. A. THIS SATURDAY NIGHT

Miss Evelyn Nix, Valedictorian; Miss Frances Scafide Salutatorian.

S. J. A.'s seventy-eighth annual commencement will be held in the St. Joseph Memorial Hall, Saturday, June 10, at 8 P. M.

Honors of graduation will be conferred by the very Rev. Father A. J. Gmelch to the Misses Alma Helen LeJeune, Theresa Catherine Linam, Evelyn Beatride Nix, Lucille Corinne Perre, Cynthia Ann Richardson, Catherine Scafide, Frances Elizabeth Scafide, Ruth Mae Taber, Yvette Alyee Telhiard, Eilzabeth Johanna Vincent, Joyce Hildegarde Wolf.

The highest average for class work was made by Miss Evelyn Nix who will read the Valedictory. Miss Evelyn Nix also merits the distinction of having been the honor pupil of her class throughout the other three High School years thus having made the highest average each year successively during her whole High School course.

Miss Francis Scafide, having made the second highest average will be the Salutatorian. Miss Joyce Wolf is third in line, having run a close second to Miss Francis Scafide throughout the year.

The address to the graduates will be delivered by the Rev. Father Leo F. Fahey. S. J. A. in general and class '33 in particular consider themselves most privileged in this fact and are deeply grateful to Father Fahey who besides having taught at S. J. A. for the past four years has shown himself always a most interested and devoted friend of the school.

Certificates for having successfully completed the grammar grade course will also be awarded to the following: Leonell Arceneaux, Marion Becker, Ethel Mae Boudin, Evelyn Carver, Pearl Chauvin, Leona Duraynaud, June Elliott, Irma Belle Fahey, Genevieve Fayard, Marjorie Rose Fayard, Murhl Kergosien, Elver Lafontaine, Josie Scafide, Marjorie Seuzeneau, Margaret Jane Williams.

The distribution of medals will conclude the program.

S. J. A. takes this means of inviting all to assist at its commencement exercsies.

* * *

Summer Camp at S. J. A.
June 26—August 6.

Those who wish to have their girls join the Summer Campers at S. J. A. are asked to get in touch with the Superior as soon as possible. Special rates will be made for those who desire to remain on the premises only during the day and will return to their homes at night.

If you want to insure a safe, healthy vacation for your daughters send them to this summer camp at S. J. A. where they will enjoy swimming, boating, fishing and tennis to her heart's content.

Mammy Minstrels Next Thursday, June 15th, at St. Joseph's Gymnasium

(Advertisement)

Do not fail to attend the minstrel show Thursday, June 15, at St. Joseph's Gym.

New jokes and songs and numerous added attractions.

The troupe has been rehearsing regularly and are all pepped up and "raring" to go, and a very enjoyable evening is in store for those who attend.

Come and see what the ladies of Bay St. Louis can do—they will surprise you as they "strut"—"Jig"—"Dance" and "Sing."

The show is given by the St. Margaret's Daughters and the Municipal Band.

Don't forget the date—Thursday, June 15, 1933. Time 8 P. M., place St. Joseph's Gym.

Admission: Adults 25c; Children—15 cents.

FASHIONABLE COLORED WEDDING, THURSDAY, JUNE 15.

You are invited to attend the wedding of Miss Tiny Lincoln and Mr. O. U. Dawg, at St. Joseph's Gym at 8 P. M.

Mr. and Mrs. A. B. Lincoln request your presence at the marriage of their daughter Tiny.

Please omit razor, and be sure to meet all your friends at the Second Mammy Minstrel Show.

A treat in store for all.

WEDDING ANNIVERSARY.

Mr. and Mrs. W. A. Staehle entertained at a garden party Monday night at their home St. Charles and Beach Boulevard on the occasion of the tenth anniversary of their wedding. The spacious lawn was illuminated with strings of electric lights set in Japanese lanterns and abundant refreshment served throughout the evening. Mr. and Mrs. Staehle received many congratulatory messages and were handsomely remembered by friends both from here and New Orleans.

ROTARIANS TO HAVE BIG NIGHT

Bay and Pass Christian In Annual Event at Point O' Pines Early In July

It is evident members of Bay St. Louis and Pass Christian Rotary Clubs will have a big night on the evening of the first Thursday in

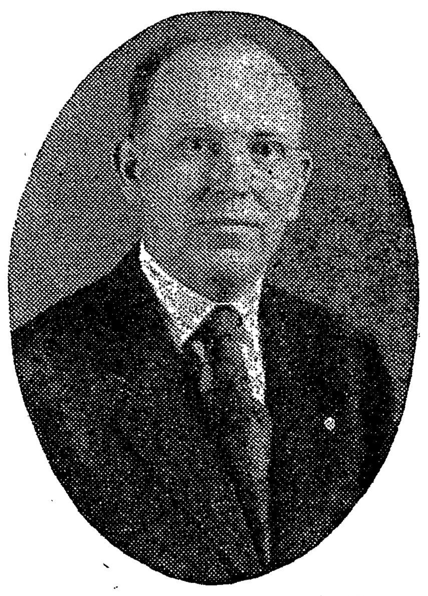

DR. JAMES A. EVANS
Chairman Arangement Committee, Rotary Inter-City Meeting Thursday, July 6.

July on the occasion of the annual banquet and installation of newly-elected members of both clubs, the affair known also as ladies' night.

Former President Jas. A. Evans, constitutes a committee of one on arrangements and reports he is meeting with much success and that an unforgettable evening will mark the occasion. The banquet is set for 8 o'clock.

It was voted by the Bay St. Louis Club in regular meeting at the Answer Tuesday night that the program would consist only of addresses and group singing. No single numbers or stunts because of unlimited time set previous to dancing.

Dr. Richard G. Cox has been invited to deliver the main address of the evening.

The affair will be only for Rotarians and their invited guests.

CATHOLIC LAYMEN'S RETREAT

To Begin Friday, June 16—To Close Monday Morning, June 19.

The laymen's retreat this year will open Friday evening, June 16, and close Monday morning, June 19.

As in former years the retreat will be held at St. Stanislaus College and preparations are being made for a very large attendance.

The retreat is sponsored by the State Council of the Knights of Columbus, but is opened to all Catholic men, whether they are members of the Knights of Columbus or not.

At the last retreat Catholic men attended from the following cities: Bay St. Louis, Biloxi, Gulfport, Brookhaven, Natchez, Lake Shore, Vicksburg, Kiln, Waveland, Jackson, Yazoo City, Meridian, Laurel and Greenville.

Charles A. Gordon No. 121 Union street, is chairman of the committee. Any one desiring information will phone No. 367.

The annual retreat is an established institution and its attendance, increasing with each year, is a favorable indication.

Cash is secondary and attendants find every personal convenience and general accommodation.

Mr. Gordon will answer all inquiries either in person or by mail and by telephone as well.

STANISLAUS CLASS '33 ENTERTAINED.

The graduating class of St. Stanislaus college, Bay St. Louis, was entertained at the home of Mrs. Duncan B. Harding at Pass Christian in honor of her son, Duncan B. Harding, members of the class, Brothers William and Casimir accompanned the graduates. After the reception and dinner at the home, young Harding was host to his classmates at a dance later in the evening at Hotel Miramar pavilion.

This dinner and dance that followed proved one of the outstanding and delightful affairs of the commencement season and collegians and friends enjoyed it thoroughly. Mrs. Harding is a gracious and generous hostess and this beautiful and interesting event was by no means the exception.

BAY CITY SUMMER RESIDENT RECEIVES HONORARY DEGREE

Col. Henry G. Hester Given Degree of Doctor of Law By Tulane University

Col. Henry G. Hester, who retired as head of the New Orleans Cotton Exchange, 1932, received degree doctor of law at the annual commencement exercises of Tulane University Wednesday morning of this week at Municipal Auditorium, along with Prof. Ellsworth Woodward, director of art of Newcomb for nearly a half century.

Of Col. Hester, well-known summer resident of Bay St. Louis season after season, the Morning Tribune says:

Colonel Hester became secretary of the New Orleans exchange in 1871, and, according to the Tulane announcement, "the two literally grew up together." "One became the greatest of its kind in the world and the other the greatest statistical authority of the staple wherever it was grown or traded."

"It has been said that Mr. Hester never owned a bale of cotton, spot or future, in his life. Yet he achieved a masterful knowledge of the staple never surpassed, developing a statistical system by which daily, weekly and annual figures of astounding accuracy were made available all over the world, the announcement stated.

Retired at 86

"Mr. Hester at the time of his retirement last year was 86. He is now secretary emeritus of the exchange. To describe Colonel Hester, this brief but to the point summary comes from one;

" 'Cotton is the basis for prosperity in the South. It was the advance in cotton prices after our Civil war, which caused our great Southland to rise to unexpected heights.

" 'Colonel Hester's cotton figures are accepted as authority all over the world. His carryover estimates of the staple are considered the nearest correct of any. He is therefore an international figure and a foremost citizen of our city and state.

" 'He is a venerable gentleman, possessed not only with a brilliant mind, but also with a fine character.'

President William S. Dowell of the New York exchange praised Mr. Hester's life 'as six decades of outstanding achievements that will stand as a record long to be remembered.'

CITY PASS CHRISTIAN SUED FOR ACCIDENT ON W. BEACH BOULEVARD

Bay Saint Louis Resident Alleges Slippery Condition Of Road Blamed For Crash.

The municipality of Pass Christian was named defendant in damage suits filed at Gulfport last Thursday. Three suits filed by members of the family of A. G. Favre, were the outgrowth of an automobile accident at Pass Christian April 20, when the Favre car was said to have crashed into a pole after skidding on the pavement.

Mrs. Favre, who claims to have suffered injuries about the head and body, seeks $5000 in one of the suits, and Udell Favre, a minor, is plaintiff in a $1500 suit brought by A. G. Favre, as her father. Favre, who was not riding in the automobile, seeks $500 in a county court suit for damages to the car. The plaintiffs claim slippery condition of the roadway was responsible for the accident.

The accident occurred at a point on the beach boulevard separating the east end entrance to the Miramar Hotel and Dr. Robertson dwelling. It is pointed out that the surface of the road at that point is dangerously slippery and accidents occur there repeatedly because of this unremedied conidtion.

Another Suit Filed

Alleging that he suffered a broken back and other serious injuries when he fell a distance of 60 feet while employed as a laborer on the Federal Soldiers' Home at Biloxi last October, Tony Lafontaine seeks $75,000 in suit filed in the chancery court against T. A. Pittman, Inc., of New Orleans, by whom he claims he was employed, and the National Construction Company, general contractors on the project. The plaintiff claims that he is paralyzed from his waist down as a result of the fall.

$20,000 DAILY FROM BEER

Harrisburg, Pa., June 6.—Pennsylvania's state beer tax is producing $20,000 daily in new revenue, the department of revenue reported today.

HARRISON FACES BIG FIGHT

Hardest of His Career—Will Carry Debate to Senate Floor Administration Bill

A press telegram from Washington says that Pat Harrison, the hefty senator from Mississippi, is facing what veterans of congress predict will be one of the hardest fights of his long career on Capitol Hill.

As chairman of the finance committee, he intends to carry to the floor of the senate the disagreement which arose in committee on the administration's big measure for control of industry. The bill also carries provisions for a $3,300,000,000 public works program, involving needed revenues of around $225,000,000 a year.

In thus moving the debate to the senate floor, Harrison will be taking it to a field in which he is highly expert. Debate long has been recognized as his forte.

It was his gift for genial irony that won Harrison his first spurs in Washington. He has been in and around the national capital for 21 years, having been sent to Washington first in 1911 as a member of the house. After four terms there he was elected to the senate, and re-elected twice. His present term expires March 3, 1935.

Harrison's specialty used to be sticking verbal darts into republicans. When he rose with a roguish twinkle in his eye and began to shoot shafts at the opposition, the word "Pat Harrison is after them again' would empty the cloakrooms, bringing members trooping to their seats and laymen into the gallery.

It was typical of the man that his sharpest wit brought laughter from friend and foe alike and frequently from his victims, even as they writhed.

Today he seems a bit calmed down to those who remember his earlier days. For one thing his work has become increasingly important as the senate seniority rule has boosted him into higher places. He inherited the finance committee chairmanship through operation of that rule.

He'll be 52 next August.

BEER FOR MISS. NOW OBJECTIVE

Citizens Organize and Will Seek 150,000 Signatures For Beer and Repeal

Nine groups of Mississippi citizentry have combined in an effort to have the State of Mississippi vote in favor or repeal of the prohibition law and legalization of 3.2 percent beer, according to information from Jackson.

The action was taken late Tuesday in a meeting in which the Mississippians represented organized into a group to be known as the United Council for Prohibition Repeal and Legalization of Beer in Mississippi.

Sidney W. Johnston of Vicksburg, was elected president of the organization; Walter Reed, of Gulfport, first vice president; A. E. Causey, Meridian, second vice president; C. D. Winter, Jackson, third vice president and Mrs. J. E. Franklin of Jackson, secretary.

Mr. Read issued a statement saying that the primary object just now would be to obtain 150,000 signatures to petitions requesting Governor Conner to call the legislature into extra session to act on the congressional resoluion for repeal of the Eighteenth Amendment and a proposal to legalize beer in the state.

Organizations represented at the Jackson meeting were: The Crusaders of Mississsippi, Mississippi Women' Organibation for Prohibition Repeal, Mississippi Travelers' Association, Mississippi Hotel Association, Southern Restaurant Association, Mississippi Firemen's Association, United Commercial Travelers' Association of Miss., Mississippi Federation of Labor and the Voluntary Committee of Lawyers.

Benefit Lawn Party Sunday at Bay High for "Spanish Veterans"

The Ladies Auxiliary of the Spanish War Veterans will hold a "Benefit Lawn Party" on the Bay High school grounds Sunday, June 11 at 2 P. M.

Various games and grab-bag etc., will be held; the admission fee is only 5c. Public invited.

THE SEA COAST ECHO

A CONSTRUCTIVE FORCE IN THE COMMUNITY

ECHO BLDG.

Forty-Second Year of Publication.
Chas. G. Moreau, Editor and Publisher.

Official Journal Hancock County
Official Journal City of Bay St. Louis.

Member National Editorial Association.
Member State Press Association.

Subscription Terms, $2.00 Per Annum
Always in Advance.

Entered as Second-Class Matter at the Postoffice, at Bay St. Louis, Miss., under Act of March 3, 1879.

THE GOVERNMENT SHOULD ADVERTISE.

AFTER keeping up with various "relief" measures intended to benefit almost every conceivable economic activity in the nation, we have been somewhat intrigued by the failure of the government to anticipate, understand or provide for the exigencies facing the newspapers of the country.

There are few, if any, newspapers which have not been compelled to curtail production in the midst of the present economic debacle. They have faced serious revenue losses. Advertising has shown enormous declines in space used and, coupled with this has been a demand for a lowered rate. Subscribers have found themselves, in many instances, unable to continue their favorite papers, with resulting decline in circulation in many sections. Here, too, the publishers have found on expectation of reduced subscription rates.

The idea has occured to us that the government, now launched upon a vast program of reorganization, aimed at no less a goal than the transformation of our entire social order, is dependent to a large degree upon adequate and full publicity for the success of its undertaking. While newspapers have been and are anxious to give as much space as possible to these activities of the government, they are, in many cases, unable to do so. Particularly is this true of the more than 10,000 newspapers published in the less-than-daily field and serving the vast population roughly described as the small town or rural element.

While the government has never undertaken a campaign of advertising in this country and the idea may strike some people as rather obsurd, we point out that large corporations find it profitable to devote upward of million dollars each annually to general newspaper advertising. Obviously, the government could use advertising space profitably to acquaint its citizens with new legislation and other matters of public interest.

We will take up, for example, the proposed relief measures for farmers. The success of the government's plan depends upon reaching the individual farmer and the best method of reaching him is through the county newspaper that he reads. Certainly, an intelligently prepared advertisement, calling attention to the manner in which the farmer can take advantage of the measures set up to relieve him would make easier the utilization of the government's agencies. At present, we find a great deal of ignorance on the part of farmers generally as to what they may hope for in the way of loan relief.

While this is only one of many phases of government activities, it seems reasonable to suppose that the steady advertising of essential official information regarding the government and its activities, including its financial condition, would make for better citizenship and encourage a clearer understanding of all problems connected with their government.

THE GOLD CLAUSE.

WHEN the United States went off the gold standard an interesting question arose as to payment of various federal bonds which provided that payment should be made in gold coin of certain weight and fineness.

To solve the difficulty President Roosevelt requested and Congress has promptly enacted a statute providing that the payment of these obligations may be made in any money or currency which is legal tender. This means that holders of these bonds cannot insist upon gold.

There have been some who severely criticized this provision. Senator Carter Glass, Virginia, says it is "rank repudiation" and others confidently predict that the United States Supreme Court will declare the act unconstitutional as an impairment of contract.

From a practical standpoint, however, there is much to be said to support the presidential viewpoint. To insist that these particular obligations should be paid in one kind of money while others could be paid otherwise is to allow a certain class of creditors a privilege not enjoyed generally. President Roosevelt believes that the welfare of the American people as a whole is superior to any right enjoyed by a few.

The power of money has always exerted its influence upon national affairs. "Due process of law" and "sanctity of contract" have often been used to prevent financial and economic changes necessary with the altered conditions of a new day. The holders of government obligations should be patriotic and submit to necessary alterations, reflecting that it will be far better to assist the government than to have no government.

AN OLD STORY RETOLD.

A GENTLEMAN and wife from Los Angeles, Calif., who recently sold out business to retire passed through Bay St. Louis, en route to Mobile where the gentleman was to visit a relative. The couple en route spent a whole day lingering on the Coast, much of which time was spent in Bay St. Louis. Finally and reluctantly they continued their journey on to the Gulf City. "Why do you come to California?" one queried. "You have a prettier country on this coast, vastly more attractive and delightful and our regret is that we cannot remain." An old story, but retold again.

PUBLIC IMPROVEMENT.

MAYOR G. Y. Blaize and councilmen are deserving of commendation for the work they are directing with labor furnished by the Welfare Board, that is, cutting weeds and generally cleaning many vacant lots in and around the city. Such weed-ridden vacant spaces are a menace to safety and general health conditions; eye-sores and a blot to the mind and vision of visitors.

To use this labor costing the county and city tax-payers nothing is putting it to good use and Mayor Blaize and associates are doing well. The Echo wishes to call attention to another eye-sore about the city, to which Mayor Blaize fully agrees, even though the unsightly instances we are about to cite do appear on private domain. That is where property has been partially destroyed by fire and the remaining charred portions stand as a poor advertisement that "Here was a fire—the owners failed to clear the debris." Like a black ghost, a gastly sentinel keeping watch over the scene of disaster. It is not necessary to proclaim it.

It might be well to have these various debris about the city removed, the land cleared and a site either ready to be builded thereon or an invitation to someone to buy and build.

* * *

IT appears as well the welfare workers might be put to good use if this labor be employed to remove the numberless unsightly stumps and barnacle-ridden pilings that seem to dot and marr the beach front of Bay St. Louis from one end to the other. Stumps and wreckage that tell where structures of other days have fallen prey to either time or neglect. To the visitor this is about the poorest advertisement and the biggest black-eye of this section. To accomplish this work would by no means be impossible. It is surprising how quickly it could be done. Only the permission of the property owner is required. And surely he or she would not refuse. We hope this matter in time will be acted upon. The Chamber of Commerce would back it.

SHORT-CUT AUTO ROUTE.

RECENTLY the Echo carried a story to the effect that work on construction of the short-cut New Orleans-Highway auto route, Old Spanish Trail, was rapidly in process of building; that great dredges were working full time and many men were diligently at their task. The work, it appears from parties who have visited, is by no means lagging. On the contrary, it is rapidly being pushed and all contract work, it is expected, will be completed before the allotted time.

This is gratifying in the extreme and is received as welcome news to one and all who expect to travel the route. To many who might never regularly travel over the route but to do so occasionally it will mean as much, for the betterment to accrue from this two-State public improvement for its general value will be inestimable.

Our greatest assets are climate and water, healthfulness and natural beauty, an ideal place in which to live. An ever-inviting place to visit and linger. With the short-cut distance will mean little, a saving in time and travel. Inducements self-appealing and it is reasonable to expect that thousands who might not visit here otherwise will come to our shores in the near future. Many will reside on the Coast with possibly business interests elsewhere.

It is interesting to note work on the short-cut is not delayed, generally the case in the majority of public work. But on the contrary, the work is ahead of contract time and will be finished in the not very distant future.

Building of the several iron bridges and of the road work are in process simultaneously.

WHAT SHALL WE DO WITH THE NEW CROP?

WITH graduation exercises the order of the day over the country hundreds of thousands of young men and women will be thrown upon their own resources and upon the world to seek their place in life. Under present conditions this will add many to the vast army of unemployed and create a situation more acute. Should they secure positions they will take the place of others in the majority of cases. The order of business has been to reduce the number of people employed in every phase of business pursuit. It is quite a problem facing the country. The only hope is that conditions will grow better to such an extent to no not only absorb the some eleven or twelve million now unemployed but to make room for the new army of workers ready to face the world.

BETTER TO HELP IN THE TIME OF CRISIS.

THE disposition in Harrison county to fight the board of Supervisors because of overhead operating expenses for which there seems to be no money, apparently has fallen flat. Naturally without results. A militant disposition towards any public body will not accomplish results where men serving the public are honest both in intent as well as in service. It appears there should be a more conciliatory disposition; to assist, to build, to commend rather than tear down. It is certain no set of executive officers serving the public are prone to disregard any remedy to adverse conditions. It would appear they are anxious to do well, to create better showing and to bring about desired results.

SEEK TO LOCATE POET.

IN 1910 a poem appeared in a California newspaper entitled, "Goin' Back to Kansas Bye and Bye," and the author's name was given as W. E. Wortman. Today, Richard W. Robins, president of an air-line, is looking for the poet in order to make his dream come true.

Mr. Wortman, in his verse, advised his folk to "keep a weather eye upon the golden western sky" because he'd be "coming back to Kansas in an airship bye and bye."

SAUNTERINGS From Where The West Begins.

By JOHN T. MEYERS
(For the Sea Coast Echo)

San Antonio, Tex., June 6, 1933.

MOTORING over San Antonio-Austin highway, a unique sight greets the eye of the tourist when approaching the little, college town of San Morcos. At this point Mexican chalk statuary and pottery stands line both sides of the roadway for several miles distance. This is the only place in Texas where statuary makers are to be found in such number.

These merchants are Mexicans, who live in little dobie huts nearby. Their English is interspersed with bits of Mexican language—including many hand gestures. The old wares are displayed on makeshift selves, or strung in careless disorder beside the road. The brilliant sparkling of this ghastly white and rainbow-hued conglomeration arrests the attention and fancy of the passing motorist.

Chalk from which the statues are modeled is secured from abundant chalk mounds to be found nearby. Mexican statuary merchants need only the molds, paints, and brushes to start in business. The statues cover a vast range of subjects. Popular studies include: Long horn steer heads, horses, dogs, coyotes, Indian head plaques, frogs, cranes, rabbits, gay-colored dancing senoritas, and numerous others.

* * *

THE artistic appeal and value of of the statues vary. Most Mexicans are naturally clever with paint and brush. The lesser talented often stray from color schemes designed by mother nature. Should the tourist take time to study the large collection at his disposal, some humorous combinations will be found. A yellow bodied horse may sport red ears, and have a coal-black mane and tail to boot.

What does it matter if the Mexican artist decides to dot a green steer with white specks? And what could be so terribly wrong about silvering the hoofs of this same steer to complete off color mix up? Mere details, senor, art must be served. The artist must have freedom of expression. Or do they call it temperment.

* * *

PRICES start at 15 cents for miniature statues of fighting roosters, bunnies, and other small objects. The larger statuary, some of life-sized proportions, range upward as high as several dollars.

The Mexicans who have been in business for any length of time soon learn the tricks and schemes that form part of the 'gyp the tourist' art. Native Texans, and residents familiar with Mexican customs do not pay first price asked. The average Mexican peon has many traits in common with the American Indian. He expects to barter with a prospective customer. A smattering of the Mexican language acts as a charm in bringing prices down to rock bottom level.

* * *

SAUNTERINGS has a confession make. . . our hat . . . (we do sometimes wear one) refuses to fit our tousled head. Here is the reason why:

Our little 7-year-old daughter, Shirley Jean, pupil of Blessed Sacrament and Incarnate Word Academy received her full term report card. She has been promoted to the 4th grade, with a general average of 95. Shirley Jean is the youngest student in San Antonio to enter the 4th grade.

Aside from her school activities, Shirley Jean is an acrobatic dancer of note, having filled professional engagements during the past season.

We know you will forgive a proud parent's outburst of pride. And may we add a bouquet for Shirley Jean's mother. . . She deserves credit for her unselfish devotion, and able guidance in managing the child's home study and training program.

* * *

MEMORIES of days when Indians roamed at large in southwest Texas are frequently refreshed in the minds of old, pioneer settlers with finding of arrow heads by farmers plowing fields in the ranchland section.

These arrowheads are made of flint rock. The type found hereabouts were used by the Comache tribe, who gave the frontiersmen no end of trouble by their blood curdling massacres. Historians claim this section of the country was also visited by marauding bands of a strange tribe which lived along the San Antonio river. They are said to have been the only cannibalistic Indians in America.

* * *

JUST a short distance from the roaring din of a busy main street is located a mission house. About its quiet, restful interior there is an atmosphere of futility. . . . Aged, broken, weary-eyed men sit reading discarded newspapers, or talking in hushed tones. Straggling, homeless youths loiter about the entrance—seeking only the offered free food and lodging—the soul saving formalities they accept as a matter of course.

Into this mission house walked a uniformed policeman. His loaded pistol holster presented a strange contrast to the rest of the surroundings. He nodded friendly greeting to others as he entered. Taking a seat on one of the crude benches used for prayer service, the officer solemnly bowed his head in prayer and meditation. For fully 10 minutes he remained thus. Silent and unmoved.

Perhaps this guardian of law and order was at some time forced to kill a fellow human in the line of duty. His conscience may be troubled now. He might have been in the act of making an official report to his Chief above.

* * *

TRUE sign of summer: Feeling the asphalt street give way like rubber beneath one's feet. Wow! If these bathing suits get any more abbreviated we'll be back to the Garden of Eden style.

* * *

AS this is written, James Mattern, intrepid airman of San Angelo, Texas, is somewhere over wide, dark expanse of the Atlantic Ocean. If successful in escaping the watery clutches lurking below his droning plane, Mattern plans to land his "Century of Progress" in either Paris or Berlin. This spunky Texan is out to beat the record established by Post and Gatty in their round-the-world flight. Americans everywhere are wishing Mattern Godspeed in his perilous venture.

WITH THE MOVIES AND FILM FOLKS

(For the Sea Coast Echo)

A new cycle of pictures on the reforestation army theme seems to be coming. At least three companies are are building stories around the idea.

"Duck Soup" will be the name of the new Marx Brothers comedy to appear next fall.

"The Kingfish," a story about an unruly gentlemen from the South, who upsets the even trend of politics will be the next vehicle for Edward G. Robinson.

Myrna Loy has been selected for the lead in "The Worst Woman in Paris." The story tells of her misadventures when stranded in a small Kansas town.

Ed Wynn is expected to begin his picture about the middle of next month. Differences between the radio star and MGM have been settled apparently.

Douglas Fairbanks, Jr., plans to visit Europe shortly and may appear on the London stage before returning to this country.

A film dealing with the heroes of the news real cameras is scheduled by RKO-Radio. It is, "Headline Shooters," with a cast including William Gargan, Frances Dee, Jack La Rue and Ralph Bellamy.

Will Roger's next picture is scheduled to be "The Last Adam," based on James Cozzen's novel of an old-fashioned country doctor.

Despite previous announcements to the contraty, James Dunn and Sally Eilers will be together in another picture, to be known as "Jimmy and Sally."

Margaret Sullivan, Broadway ingenue, has reported to Universal and will have the second leading role in Fannie Hurst's "Imitations of Life."'

Frances Fuller appears in Paramount's "One Saturday Afternoon," in which Gary Cooper is featured. Much is heard of a carnival scene of thirty years ago which is expected to be the last word in realism."

Ruby Kellar of "42nd Street," and the unreleased, "Gold Diggers of 1933" is in the East with her husband, Al Jolson. In a few weeks, however, she will be back at the studio for anther picture.

Paramount has gone outsdie of the studio for seven players in current productions because everyone of the company's 54 contract players is busy.

Mae West is writing her next, "I am no Angel," in which she will sing four songs, do a dance and stick her head in a lion's mouth.

Renew Your Health By Purification

Any physician will tell you that "Perfect Purification of the System is Nature's Foundation of Perfect Health." Why not rid yourself of chronic ailments that are undermining your vitality? Purify your entire system by taking a thorough course of Calotabs,—once or twice a week for several weeks—and see how Nature rewards you with health.

Calotabs purify the blood by activating the liver, kidneys, stomach and bowels. In 10 cts. and 35 cts. packages. All dealers. (Adv.)

Be Sure Your Insurance Protects You!

To Make Sure of Protection It Is Necessary

1. To see that your insurance is placed in a strong Company.

2. To insure through a solvent Agency.

Insurance

An agency is responsible to its customers for insurance placed by it. In the event the Company in which you are insured, should fail, if your agency is solvent, it will replace your policy without loss to you, and without additional cost.

Call and let us explain this to you, for your own protection.

Insure With
Merchants Insurance Agency
MERCHANTS BANK BLDG., BAY ST. LOUIS, MISS.

SAVE

To Make Dreams Come True

THE simplest way we can say why banking your money is advisable is this: The more you save the more you have, the more money you have saved the more your desires and dreams can be fulfilled. That is why we say, save to make your dreams come true. It is the surest way. Start today.

PEOPLES
Building & Loan Association
GEO. R. REA, President. M. JUDEN, Secty.-Treas.
Masonic Temple, Bay St. Louis, Miss.

NOTICE TO WATER RENTERS

CITY OF BAY ST. LOUIS

NOTICE is hereby given to all water renters that on July 1, 1933, all rents fall due and are to be paid from that date on.

Failure to pay on or before AUGUST 1, 1933, water will be shut off to delinquent users, without further notice.

Payments are to be made annually in advance, according to law, and I am instructed to enforce the law to the very letter. However, in fairness to all, this notice is published.

I am at my office at the City Hall daily during business hours.

W. L. BOURGEOIS,
City Waterworks Collector.

THE LOST PIECE.

Haye yau ever tried a jig-saw puzzle,
You might find it hard to do,
The pattern may elude you,
And you'll become discouraged and blue.

Life is some what like that,
It is made up of tiny parts,
And when we find the lost piece,
It brings comfort to our hearts.

This lost piece has a different name
In each of our hearts,
Some times it is hope or ambition,
Or love may be one of the parts.

It may be ease, we're looking for,
Or contentment we may seek,
Some think, that with out pleasure
This life is not complete.

Some times we grope in the dark
This little, lost piece to find,
And then we become confused,
And bothered, and worried in mind.

But whatever it is we're looking for,
Some day, we'll see it clear—
Tho it is only a small fragment,
It is some place very near.

—E. G.

Undertaker—"Depression? I'll say so! Why, I haven't buried a living soul for a month."—The Christian Register.

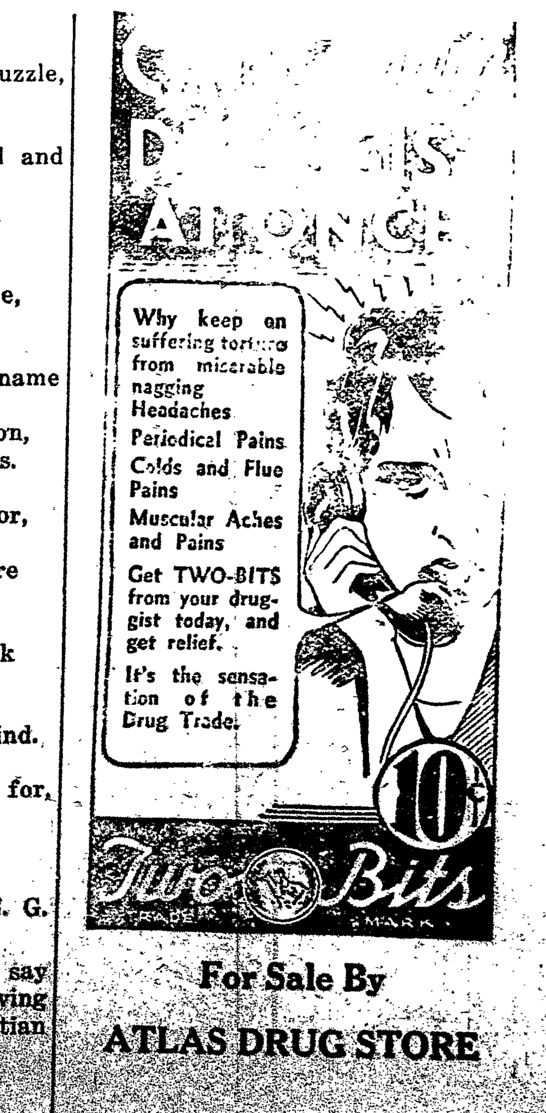

For Sale By
ATLAS DRUG STORE

ALLOWANCES OF CITY COMMISSIONERS, BAY ST. LOUIS.

The following bills were allowed, approved and ordered paid by the Board of Mayor and Commissioners of the City of Bay St. Louis.

MAY MEETING

CITY FUND—PAY ROLL

G. Y. Blaize, Mayor's salary	$200.00
W. L. Bourgeois, Com. salary	200.00
H. Grady Perkins, Com. salary	200.00
Lucien M. Gex, Attorney's sal.	90.00
William Hobbs, Police salary	75.00
Mark Oliver, Police salary	60.00
Victor Favre, Pound Keeper's salary	45.00
L. C. Carver, Janitor's sal.	60.00
Oscar Lafontaine, Cemetery Keeper's salary	27.50
Gus Templet, Clock Maintainer's salary	10.00
Frank Dillman, Fireman's sal.	60.00
Marcel Telhiard, Fireman's sal.	60.00
Joseph Scafide, Fireman's salary	60.00
Albert Favre, Street Foreman's salary	95.00
Fred Banderet, labor	42.50
Alfred Arnold, labor	47.50
Rene Bermond, labor	52.50
Peter Sick, labor	45.00
Thos. Quintini, labor	40.00
George Johnston, labor	22.50
Alden Collier, labor	32.50
Andrew Pouyadeau, labor	25.00
Tony Perre, Labor	22.50
Frank Taconi, labor	32.50
Asa Peterson, labor	22.50
Forrest Ploux, labor	23.75
Manuel Guillard, labor	10.00
August Santinelli, labor	2.50
Gus Pouyadoux, labor	1.50
Archie Letten, labor	10.00
Aetna Life Ins. Co., monthly Ins. prem.	28.97
Municipal Band, Monthly Donation	50.00
King's Daughters Hospital, Monthly Donation	25.00
Chamber of Commerce, Monthly Donation	21.00
Philip Millinery, shells	4.00
Red Star Fish & Oyster Co., shells	6.00
Roemer's Service Station, Gas and oil	59.54
New Orleans Stamp & Stencil Co., Rubber stamp	2.76
Southern Bell Tel. & T. Co., Telephone (April)	11.68
Southern Bell Tel. & T. Co., Telephone (May)	10.97
Bay Merc. Co., Mdse. (Apr.)	1.02
Bay Ice and Bottling Wks., Ice book	3.00
Monarch Chemical Co., Disinfectants	37.88
Jos. O. Mauffray, Mdse. (Apr.)	5.27
Bay Merc. Co., Mdse. (May)	39.43
Edward Heitzman, labor and material	4.20
Beach Drug Store, Acid	.15
Schindler's Garage, Fire Engine Battery and parts	22.35
Banderet's Service Station, Repair tire	.85
Andrew Carver, Repair Caterpillar	7.20
W. L. Bourgeois, Stamps, office correspondence	6.36
L. C. Carver, Crackers, Matches	.65
Miss. Power Co., Power and Lights	405.52
W. F. Witter, Painting sign for street	6.50
W. A. McDonald & Son, Mdse.	14.84
C. C. McDonald, Mdse.	4.40
McHenry Gravel Co., Gravel	32.50
Sea Coast Echo, Printing & Publishing	36.30

SCHOOL FUND

BILLS PAYABLE

A. S. McQueen, Pro-rata	51.50
Southern Bell T. & T. Co., Telephone, (May)	5.70
Miss. Power Co., Lights	21.02
The Bay Plumbing Co., Repairs	2.00
E. G. Haro, Material and labor	4.75
C. C. McDonald, Mdse.	3.09
Edward Heitzman, Material and labor	1.00
W. J. Gallup, labor	1.00
Geo. S. Horton, Elec. work	2.50
J. K. Bingaman, Engraving	1.00
Bay Merc. Co., Mdse. (Dec.)	12.71
Bay Merc. Co., Mdse. (Jan.)	15.02
Bay Merc. Co., Mdse. (Feb.)	4.03
Bay Merc. Co., Mdse. (Mar.)	4.73
Bay Merc. Co., Mdse. (Apr.)	2.69
Aetna Life Ins. Co., Prems.	1.00
Mrs. C. C. Clark, Grad. Expense	7.56
Southern Bell Tel. & T. Co., Telephone, (January)	5.70
Southern Bell T. & T. Co., Teelphone, April	5.85

PAY ROLL

S. J. Ingram, Supt. salary	267.90
Milton A. Phillips, Teacher's Salary	125.00
Laverne Caperton, Teach. sal.	120.00
Marie Louise Renaud, Teacher's salary	120.00
Bessie Givens, Teacher's salary	130.00
Rachel Tarver, Teacher's salary	117.00
Ruth Porter, Teach. sal.	100.00
Lois Quinn, Teach. sal.	92.90
Oleah Mauffray, Teach. sal.	110.00
Julia Blaize, Teach. salary	110.00
Gertrude Perkins, Teacher's salary	105.00
Lyda Boyd Blount, Teacher's salary	92.90
Luvinia Saucier, Teacher's salary	92.90
Mrs. E. E. Ashcraft, Teacher's salary	92.90
Virginia Chapman, Teacher's salary	92.90
Mrs. Carl Smith, Teacher's salary	50.00
Mrs. F. A. Wright, Teacher's salary	92.90
Miss G. Spotorno, Teacher's salary	92.90
Mrs. W. W. Stockstill, Teacher's salary	95.00
Flora Candeson, Janitress Central School	15.00
H. Y. Bourgeois, Janitor, Taylor School	20.00
Alfred Carver, Janitor Webb School	18.00
John Bell, Janitor Valena C. Jones School	10.00
James Taconi, Workman	75.00
J. Pollard, Teacher's salary	70.00
M. L. Brown, Teacher's salary	65.00
R. E. Lanaux, Teacher's salary	30.00
C. A. Barabino, Teacher's salary	50.00
Ethel Edwards, Teacher's salary	50.00
Helen Holmes, Teacher's salary	12.50

WATER WORK FUND

Albert Monti, Foreman's salary	100.00
Joseph Taconi, labor	42.50

BILLS PAYABLE

Jos. O. Mauffray, mdse. (Apr.)	1.37
Roemer's Service Station, Gas and oil (May)	8.40
Southern Bell Tel. & T. Co., Telephone (April)	4.50
Bay Mercantile Co., Mdse.	21.10
Bay Chevrolet Co., parts	3.94
W. L. Bourgeois, Stamps—Water Rent Notices	6.99
Bay Plumbing Co., mdse.	3.07
Miss. Power Co., Power and Lights	198.75
C. C. McDonald, Mdse.	11.58
Bay Chevrolet Co., Mdse. and labor	8.65

SINKING BOND FUND

Sea Coast Echo, Printing & Publishing	32.50
Merchants Bank & Trust Co., Accrued Int. Portsage, etc.	19.87

ROTARY GOVERNOR

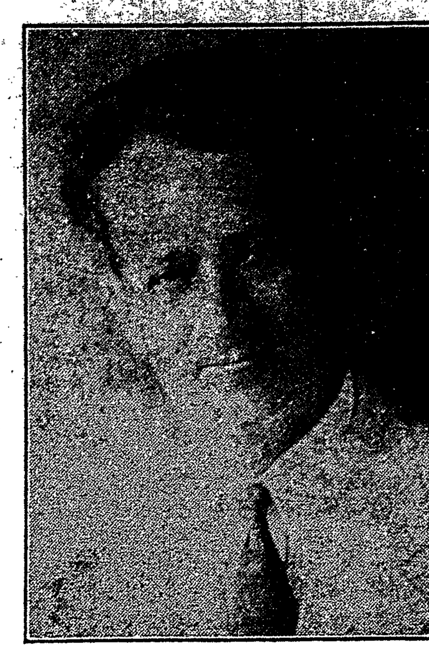

Clayton Rand, publisher of the Dixie Press at Gulfport, Miss., and a director of the National Editorial association, was nominated district governor of the 17th District of Rotary at the annual convention in Vicksburg, Miss., May 5. Th 17th district is made up of the states of Louisiana and Mississippi.

FLAT TOP

MISS Mildred Wheat left Sunday for Pearl River College at Poplarville in which to attend summer school.

* * *

Mr. and Mrs. Herbert Fisher of New Orleans spent Saturday and Sunday with Mr. and Mrs. Frank S. Allen.

* * *

Mr. Eddie Martin was a business visitor to New Orleans Friday.

* * *

Mr. and Mrs. Monroe Martin of near Piceyune have recently moved to this community.

* * *

Mr. and Mrs. Leonard Favre are happy parents of another daughter, Mary Ellen.

* * *

Mrs. J. S. Wheat spent the week with her daughter, Mrs. Lumo Ladner near Poplarville.

* * *

Mrs. Frank S. Allen spent the week with her relatives in New Orleans.

* * *

Mr. and Mrs. Clinton Martin spent the week-end at the home of Mr. and Mrs. Roy Whitfield.

* * *

Mr . Johnnie Kellar of Beaumont, Texas, is visiting his sister Mrs. Lamar Lee.

* * *

Mr. Charlie Moran is visiting his friends and relatives at Kiln, Miss.

BRIGHT WOMAN LOST 20 POUNDS.

Feels Much Better.

"June 28th, 1932, I started taking Kruschen Salts. Have lost 20 pounds from June 28th to Jan. 10. Feel much better than have felt for four years. Was under doctors care for several months...He said I had gall stones and should have operation. Kruschen did all and more than I expected." Mrs. Lute Bright, Walker, Minn. (Jan. 10, 1933.)

To lose fat and at the same time gain in physical attractiveness and feel spirited and youthful take one half teaspoonful of Kruschen in a glass of hot water before breakfast every morning.

A jar that lasts 4 weeks costs but a trifle at any drugstore in the world but be sure and get Kruschen Salts the SAFE way to reduce wide hips, prominent front and double chin and again feel the joy of living—Money back if dissatisfied after the first jar.

Stop Chills and Fever!

Rid Your System of Malaria!

Shivering with chills one moment and burning with fever the next—that's one of the effects of Malaria. Unless checked, the disease will do serious harm to your health. Malaria, a blood infection, calls for two things. First, destroying the infection in the blood. Second, building up the blood to overcome the effects of the disease and to fortify against further attack.

Grove's Tasteless Chill Tonic supplies both these effects. It contains tasteless quinine, which kills the infection in the blood, and iron, which enriches and builds up the blood. Chills and fever soon stop and you are restored to health and comfort. For half a century, Grove's Tasteless Chill Tonic has been sure relief for Malaria. It is just as useful, too, as a general tonic for old and young. Pleasant to take and absolutely harmless. Safe to give children. Get a bottle at any store.

OUTING AND PICNIC ON CAT ISLAND LAST SUNDAY FOR THE DAY

Some Forty-Five Guests Have Great Day on Waters Of the Sound and Isle Of Cats.

Cat Island was the scene of a most enjoyable picnic Sunday sponsored by Norton Haas and Mrs. Cleveland Wyatt. Sheriff T. E. Kellar's boat the "Blanche" and Captain John Pucheu's boat "Mammie K," were used to make the trip. The party left early Sunday morning from Keilar's wharf at the head of the seawall on Jordan river. A total of forty-five people attended.

On the way over to the Island the crowd was entertained with old time dance music furnished by Oliga Moran, Napoleon Moran and Melvin Hoda. The picnicers landed at the Goose Point Club wharf, and remained there for the day. When noon time arrived lunch was spread on the beach, with an abundance of good eats of all kinds. The remaining part of the day was spent in bathing, fishing, and dancing on the beach.

The party left Cat Island late in the afternoon and reached Bay St. Louis about nine o'clock that night. The outing was a success in every way and everyone attending is looking forward to another picnic on Cat Island at an early date.

The following made the trip:

John Morere, Mrs. J. P. Morere, Nola Rita Morere, Marcelle Morere, Herlihy Morere, Fred Herlihy, Mrs. Fred Herlihy, Miss Sophie Herlihy, Sam Haas, Mrs. Sam Haas, Mrs. H. P. Vinette, Mr. H. P. Vinette and daughter; C. I. Joyner, Norton Haas, S. S. Moran, Earl Moran, Oliga Moran, Napoleon Moran, Melvin Hoda, Cleveland Wyatt, Mrs. C. Wyatt, Albert Joyner, Capt. John Pecheu, Raymond Pecheu, Odessa Haas, Esther Haas, Lewis Haas, J. A. Haas, Minnie Lee Taylor, Calvin Taylor, Joe Haas, J. S. Shaw, Mr. James H. Sylvester, Mrs. Jas. H. Sylvester, Willie Strong, Alan Vairin, Woodry Lafontaine, Joe Bolden, Chas. Bolden, T. E. Kellar, Mrs. T. E. Kellar and family.

A Fable About Gold.

A LOT of people have been excited about America's going off the gold standard. They should read the financial fable written by Thomas F. Woodlock, in The Wall Street Journal. The nations of the world had a uniform gold standard and a world bank was established to keep the world's gold, the story begins and then continues:

"There was chosen for this purpose a remote island in the Pacific which was impregnably fortified and provided with vaults of the strongest type protected by time-locks so arranged as to open only once a year, on December 31. All the world's gold was duly deposited in these vaults, and the island left to its garrison. Once a year the committee on inspection visited the island—no other visitors were ever allowed to land—and duly verified the presence of the gold. For years the world bank cleared the world's international business on the strength of this gold reserve which also secured the world's currencies.

"Finally, there came a year when the ship bearing the committee on inspection came to the spot where the island ought to be, and found no island.

"Some volcanic disturbance had wiped it out. What was it to do?

"After prolonged debate it was determined by the committee that inasmuch as no occasion had ever required any withdrawals from the gold 'reserve' and inasmuch as every one seemed satisfied so long as the reserve was there, the only thing to do was to certify its presence as usual, and see that every succeeding committee on inspection did the same thing. Which they did, and, as the old story-books used to say, the world lived happily ever afterwards."

Visitor—What will you do when you are as big as your mother, Joan?

Joan—Oh! Reducing exercises, I suppose.

MY RADIO.

Constant, loyal friend of my lonely hours,
Your clear voice never loses its powers.
You bring me joy in my sorrows.
You teach me there's hope in tomorrows,
My Radio.

There you sit quietly, waiting your part,
While other friends may come and depart.
Some numbers speak to me of art,
And others bring me news of the mart,
My Radio.

Thanks for all the programs you send,
Every station announcer seems a dear friend.
My daily work with music you blend,
And to each night memories you lend,
My Radio.

Man's creative, science's latest wonder,
Uniting persons and peoples who dwell asunder.
May you grow yearly, until Gabriel's thunder,
Broadcasts afar this old world's last number,
My Radio.

—H. A. S.

Gulfport, Miss.

Henry Ford
Dearborn, Mich.

May 29, 1933

WOMEN'S CONTRIBUTION TO THE MOTOR CAR

There is some doubt that people care to hear very much about what goes on under the hoods of their cars.

The driver knows that "driving qualities" are not accidental; they are put there. How the manufacturer creates or evolves those results may not interest him. He judges entirely by the results he gets in driving.

Well, it is not essential to talk "shop"; let us talk Results.

Smoothness. Drive the Ford V-8 and you will find that the engine runs with surpassing smoothness, due to its design and the extra precise methods of its manufacture.

Power. There it is, 75 horsepower (we could say 80) at the drive-shaft for the driver's use. With less weight to pull around, the mettle of this car—its life-like response—is rather remarkable.

Economy. Our V-8 develops more power on a gallon of gasoline than any car we have made. Mileage is partly a matter of individual driving, but under average conditions the Ford V-8 does 17 to 20 miles a gallon. Of course, car economy is not only a matter of fuel. Ford V-8 has that too, but it is also economical in the complete sense—initial cost, operation, maintenance.

Appearance. This is woman's contribution. The motor car must not only be useful, but also good-looking. View the Ford V-8 and you will not need our comment on its fine appearance.

Comfort. This also is woman's concern. In 30 years she changed the motor car from a wagon to a coach. Comfort is a quality made up of numerous ingredients. There is no comfort without a quiet, smooth-running engine. We have all the other ingredients too,—color, good taste, quality, ease, safety, roominess and convenience.

Henry Ford

COMMENT ON SPORTS
By SHERIDAN

Vines to Play Mrs. Moody to Europe

Ellsworth Vines, Jr., U. S. tennis champion, will represent this country in Davis Cup play against the other finalists in the North American zone. The Californian replaces Clifford Sutter, of New Orleans, who played against Mexico. The other members of the team are Wilmer Allison, John Van Ryn and George M. Lott, Jr.

Mrs. Helen Wills Moody has made up her mind to defend her English tennis title at Wimbledon this year but will not compete in any other country. Her decision to go to England was made suddenly and she will leave her California home this week in ample time to get set for the British tournament. Upon returning to this country, she will compete in the National championships at Forest Hills, N. Y.

Jimmy McClarnin made short work of Young Corbett on the Coast last week to win the welterweight title. Less than three minutes after the fight started, Corbett was out, although for two minutes of the only round, the champion made the Irish challenger look bad.

Louis Meyer, 29-year-old California driver, is now the second man to win the Indianapolis Speedway 500-mile Automobile race on Memorial Day. Meyer covered the distance in 4:48 for an average of 104.162 miles an hour. This broke the record of Freddie Frane made last year. Twice the racers had to slow down to a snail's pace while the track was being cleared of wrecked cars. Three men were killed and another was seriously injured.

The Davis Cup team was finally selected following the one-sided victory over the Argentinians at Washington. As expected it includes Ellsworth Vines, Jr., Wilmer Allison, John Van Ryan and George M. Lott. Lott's selection restores him to top rank. Two years ago he was number 2 in national ranking but last year fell to number 11.

Gulf Coast Motor Express, Inc.
1155 Constance Street
Phone RA 3249—New Orleans, La.
V. A. MORREALE, Agent.
454 Ballentine St.
Phone 371-M—Bay St. Louis, Miss.
Freight picked up anywhere and delivered at your door no extra charge.
Vincent says:
"You Call He'll Haul"

Motor-Driven Train Travels 110 M. P. H.

New York—The Union-Pacific Railroad, with in six months, will answer bus and airplane competition by putting into opeartion a new type of stream-lined, light-weight, motor-driven passenger trains. It will have a maximum speed of 110 miles an hour and a sustained speed of 90 miles an hour.

The train, to cost $250,000, will consist of three cars, hinged together, with one truck between each two cars. It will be constructed of stainless steel or aluminous alloys and will weigh not more than an ordinary Pullman sleeping car.

W. A. Harriman, chairman of the Board says proper stream-lining will reduce power requirments more than one-half as compared with the ordinary shaped railway vehicle. The cars will be tubular in shape, with windows of shatter proof glass and other devices will be recessed.

Windows will be kept sealed and forced ventilation will filter dirt and dust from outside air, heat the train in winter and cool it in summer.

The Jung Hotel

Eighteen Stories of Modern Hotel Luxury.

700 Rooms 700 Baths, 700 Servidors.

700 Ice Water Faucets, 700 Electric Ceiling Fans.

The only Hotel in New Orleans that has all of these conveniences in every room, without exception. Largest Free Parking Grounds in the South.

SUMMER RATES
$2.00 & $2.50

"You can live better at the Jung for less"

Relieves Women's Pains

Here is an example of how Cardui has helped thousands of women:

"I was very thin and pale," writes Mrs. F. H. Scott, of Roanoke, Va. "I suffered from weakness and a severe pain in my back. This pain unnerved me, and I did not feel like doing my work. I did not care to go places, and felt worn, tired, day after day.

"My mother had taken Cardui, and on seeing my condition she advised me to try it. I have never regretted doing so. I took three bottles and it built me up. I gained in weight, my color was better and the pain left my back. I am stronger than I had been in some time."

Cardui is sold by local druggists.

CHANCERY SUMMONS

STATE OF MISSISSIPPI

To the Unknown Heirs at law of Thomas Smith, Deceased, Frank M. Gentry, and all other persons having or claiming any interest in the Lands described as follows, to-wit:

Beginning at the Northeast corner of the Thomas Smith Claim, Certificate No. 18, Section 7, Township 7, South, of Range 17 West, and thence run West along the North line of said Thomas Smith Claim 40 chains, thence South 20 chains, thence East 40 chains to the East line of said Thomas Smith Claim, and thence North along the East line of said Thomas Smith Claim 20 chains to the Northeast corner of said Claim, the point of beginning. Containing eighty (80) acres, more or less, and being in the North part of the said Thomas Smith Claim, Section 7, Township 7 South, of Range 17 West, in the County of Hancock, State of Mississippi.

You are summoned to appear before the Chancery Court of the County of Hancock in said State, on the second Monday of July, A. D., 1933, to defend a suit No. 3567 in said Court of A. A. Stockstill, wherein you are defendants.

This the 31st day of May, A. D. 1933.

(SEAL) A. G. FAVRE, Clerk.

CHANCERY SUMMONS

THE STATE OF MISSISSIPPI.

To the Unknown Heirs of Thomas C. Anderson.

You are summoned to appear before the Chancery Court of the County of Hancock, in said State, on the Second Monday of July, A. D. 1933, to plead, answer or demur to the petition of Mrs. Gertrude O. Dix Anderson, being a petition to be put in possession of certain real estate in Hancock County, Mississippi, and to be recognized as the sole heir at law of Thomas C. Anderson, deceased, wherein you are a Defendant.

This 24th day of May, A. D. 1933.

(SEAL), A. G. FAVRE, Clerk.

NOTICE TO THE PUBLIC

The trustees of the following schools and the County Supt. of Education will let contracts for transportation on the days indicated. Routes to be let to the lowest responsible bidder who is able to furnish a solvent bond to the amount of the bid. Leetown and Caesar, Thursday June 15th., 10:00 o'clock A. M.

Mulato Bayou and Lakeshore, Friday, June 16th., 10:00 A. M. at court house.

The right is reserved to reject any and all bids.

A. S. McQUEEN,
County Supt. of Education.

HOLLAND FARM
Formerly GULF PET SHOP
Peace Ave. at Cox Subdivision
Gulfport, Mississippi
Have Your Dog Clipped
With Electric Clippers Right in Your Own Yard
In Bay St. Louis Every Thursday
Telephone 3-J — Leave Name.

NOTICE OF TRUSTEE'S SALE.

Whereas John Cospolich and Clara Cospolich executed a deed of trust dated 1st. day of September 1931, recorded in Book 27 pages 22-23 of the Records of Mortgages and Deeds of Trust on land on file in the office of the Chancery Clerk of Hancock County, conveying to Leo W. Seal, Trustee, for the purpose of securing an indebtedness owing by the said John and Clara Cospolich, to the Hancock County Bank, of Bay St. Louis, Miss., lands situated in Hancock County, State of Mississippi, described as follows:

Lot No. 7 in the rear of Second Ward City of Bay St. Louis, as per a Map of said City and Ward and lands in the rear of said Ward made by E. S. Drake, and filed in the Office of the Clerk of the Chancery Court of Hancock County on May 1st., 1923.

Being the same land acquired by John Cospolich from Jos. Cazeneuve by deed dated Oct. 14, 1893 and recorded in Vol. P, page 491 of the records of Deeds of Hancock County.

And default having been made in the payment of said indebtedness and the said Bank having requested the undersigned Trustee to foreclose same for the purpose of paying said indebtedness, cost, etc.

Now, therefore, notice is hereby given that I will offer for sale, and will sell said land at public outcry, to the highest bidder for Cash before the front door of the Court House of said County, in the City of Bay St. Louis, Miss., within lawful hours on

MONDAY, JUNE 19TH. 1933

for the purpose of paying said indebtedness, Costs, etc.

This the 24th day of May, A. D., 1933.

LEO W. SEAL,
Trustee.

CHANCERY SUMMONS

THE STATE OF MISSISSIPPI.

To Herbert Brown.

You are summoned to appear before the Chancery Court of the County of Hancock, in said State, on the Second Monday of July, A. D. 1933, to defend the suit No. 3545 in said Court of Vivian Brown, who sues by her next friend, wherein you are a Defendant.

This 2nd day of February, A. D., 1933.

(SEAL) A. G. FAVRE, Clerk.

CHANCERY SUMMONS

THE STATE OF MISSISSIPPI.

To Leopold Dubuisson.

You are summoned to appear before the Chancery Court of the County of Hancock, in said State, on the Second Monday of July, A. D. 1933, to defend the suit No. 3563 in said Court of Mrs. M. C. Dubuisson, wherein you are a Defendant.

This 17th day of May, A. D. 1933.

(SEAL) A. G. FAVRE, Clerk.

COAST SERVE SELF GROCERY

On the Beach — Bay St. Louis, Miss.

FRIDAY & SATURDAY, JUNE 9—10.

Salads
Home Made, Potato, lb. ---- 30c
Chicken, lb. ---- 50c
Ham, lb. ---- 40c
Veal, lb. ---- 30c

IRISH POTATOES, No. 1 Red 10 lbs. ---- 13c

COCOA MALT, Large size ---- 39c

PINEAPPLES, large fresh 2 for ---- 15c

FRESH TOMATOES, home grown, 2 lbs. ---- 15c

BABY BEEF

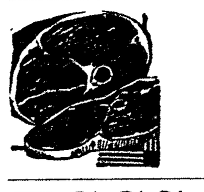

BABY BEEF ROAST, lb. ---- 10c
STEAKS, lb. ---- 12½c

EGGS Fresh Yard, dozen ---- 15c

Stokely No. 2½ can BEETS, Horminy or Kraut, ---- 10c — 4 for ---- 35c

LARD, in pkgs. lb. ---- 6c

BUTTER Cloverbloom, Block, lb. ---- 24c
Roll, lb. ---- 22c

CHICKENS

Home Killed Hens, lb. ---- 17c
FRYERS, lb. ---- 25c

HAMS Dold, Skinned, half or whole, lb. ---- 15c
Baked in Pineapple, lb. ---- 60c

MILK, Bermond's Dairy, Quart ---- 8c
Whipping Cream, ½ pt. ---- 15c

COFFEE Bliss Pure, lb. ---- 25c
Luzianne with chicory, lb. ---- 23c

GRAPE JUICE, Welch, Pt. ---- 15c
Quart ---- 30c

SALMON Tall can, Prince Finest, ---- 15c
Pillow Rock, ---- 25c

LIFE BUOY SOAP, ---- 6c

TEA Tokay, 1-4 lb. ---- 20c
With cup and saucer FREE

QUAKER OATS, 20 oz. pkg. ---- 6c

LETTUCE Large Head ---- 5c

The Sea Coast Echo

City Echoes

—Mrs. J. E. Casanova of Logtown, left June 4 to attend the summer term of the Junior College, of her home town Perkinston.

—Miss Regina Blaize, who has been teaching school in Louisiana, has returned to the home of her parents, Mr. and Mrs. R. N. Blaize, for the vacation season.

—Mr. W. Val Yates has been spending part of the week in Biloxi, serving on the petit jury of federal court in session for the summer term.

—Mr. Vincent Piazza left during the week on a business trip to Chicago his former place of residence. He will visit the Century of Progress fair before returning home.

—Mr. and Mrs. Charles Zerr spent a few days here during the week visiting relatives and friends and were guests of their relatives, Mrs. P. Gaspard and Miss Geraldine Ames.

—Mr .and Mrs. Fred Rohmer and son came out from New Orleans for the week-end to visit under the parental roof, the Alcide Ladner home, visiting relatives and friends and acquaintances as well

—Mrs. John A. Wogan has returned from a visit to New Orleans where she was the house-guest of her daughter, Mrs. W. A. Starlipper, and family. Mrs. Wogan also visited friends while in the Crescent City.

—Mr. and Mrs. D. C. Griffith have as their house guests, their mother, Mrs. B. W. Griffith, of Jackson, Miss. Mrs. Griffith likes to visit the Gulf Coast and she has many friends who are glad to welcome her here.

—Mrs. E. J. Debuc returned to New Orleans Wednesday afternoon after sepnding several days visiting Bay St. Louis friends. While here she was the guest of her brother-in-law and sister, Mr. and Mrs. R. de Montluzin.

—Friends of Miss Mary Margaret Spiess, Waveland summer resident, will learn with marked interest of her graduation this week at New Orleans from Eleanor McMain High School, which exercises took place Wednesday evening.

—Friends of Mr. Walter J. Gex, Jr., will learn with pleasure of his continued convalesence at his home on South Beach Boulevard, following his recent operation at New Orleans for appendicitis. He is able to be up and about the house.

—Mrs. W. J. Kidd has as her house guest for a while a daughter, Mrs. Carmen Kidd Mitchell and infant daughter, who are visiting in the States, traveling from their far-distant home in Guatemala. Mrs. Mitchell will visit her husband's people in oston before returning home to Central America. Mrs. Mitchell is a charming and accomplished young woman whose visit here will easily prove an acquisition to local social circles.

—Miss Elizabeth Bertrand, arrived from Haiti, left Saturday to visit a sister at Washington, after a visit to her sister at Pass Christian, Miss Marie E. Bertrand, and Miss L. C. Del Bondio, at "Blue Heaven," on Pass Christian beach.

—Mrs. John A. Wogan, whose attractive and hospitable home is in Second street, near Carroll avenue, had a delightful house party during the past week-end, all from New Orleans. The party included Mrs. Paul Villere, Mrs. Victor Bernard, Misses Corrinne and Anias Villere and Miss Elmira Bernard.

—Miss Mathilde Ladner of New Orleans ,has been spending her vacation at the home of her father, Mr. Alcide Ladner, and with her sisters and brothers at the family home in Kellar avenue. Miss Ladner was formerly secretary Bay St. Louis Chamber of Commerce, which trust she held with marked ability.

—Mrs. H. Muller, who has been visiting relatives here for a fortnight, returned to New Orleans Monday in time to attend the graduation of her grand daughter, Miss Bernice Douglas from the Eleanor McMain High School, and will continue her visit in New Orleans indefinitely before returning to her home in San Antonio, Texas.

—Friends of Mrs. M E. Badon will learn with pleasure of her continued improvement at McComb after a surgical operation which she underwent at a hospital at that place and that she was able this week to be removed to her mother's home. It is hoped that her convalescence will be rapid and that she will soon be back to Bay St. Louis friends.

—Mrs. Joseph Muller of New Orleans, spending a while at her North Beach Boulevard summer home, entertained as her house guests Miss Rose Laborde and Mrs. E. Furr of New Orleans. The party spent several days enjoying the beauty and natural attractions of the famed Gulf Coast, as well as the unbounded hospitality of their hostess.

—Mr. Reginald Blaize, son of Mr. and Mrs. Beginald Blaize, is home from L. S. U., a student in chemical engineering and who will finish at the end of the 1933-34 session. He has had a successful year of study and the future is roseate for this promising young gentleman. He was recently elected to the national Society of Chemical Engineering. An honor worthily bestowed on a worthy Bay St. Louisan.

—Mr. Charles W. Smith, editor and publisher of the Atmore, (Ala.) Advance, and for two years a valued attachee of The Sea Coast Echo, was a visitor to Bay St. Louis Saturday and Sunday, driving to and back from New Orleans for the week-end. He was accompanied by Mrs. Smith and young son and daughter who were en route to Beaumont, Texas, where they will visit relatives for a few weeks. Gone from here five years Mr. Smith found many improvements and expressed satisfaction at being back on the Gulf Coast even though for only a short duration.

—Mr. Kenneth W. Pepperdene has been visiting the Century of Progress Exposition at Chicago this week. He reports the fair one of unusual interest and well worth visiting.

—Miss Elsie Detmer of 804 North Beach has as her guests Father Alphonse Martel, his sister, Miss Georgiana Martel and Miss Marie Nognes of Eunice, La. They motored to Mobile on Tuesday.

—Mrs. Vincent Scaglione, who has been the attractive house guest of Mrs. W .A. Staehle, returned to New Orleans during the week. Mrs. Scaglione and Mrs. L. J. Sporl came over to attend the Staehle tenth wedding anniversary celebration.

—Mrs. Louis Sporl, who has been visiting at the home of her daughter Mrs. W. A. Steahle, accompanied by her friend, Mrs. Mary Scalmara, returned to her home in New Orleans during the week. Mrs. Sporl is well-known here and her visits are always a source of pleasure to a wide-circle of friends.

—Recently the dwelling premises of Mr. and Mrs. Joseph V. Bontemps received one hundred azalea plants of varied variety and color and planted aolng both sides of the long driveway. The future beauty of this shrubbery and blossom can hardly be justly visualized. Hardy's nursery and salesrooms in the Hamilton building at Gulfport supplied the plants. Mr. Bontemps is of the opinion group planting in large numbers is more effective and better results produced in the ultimate.

—Clyde Sylvester, son of Mrs. W. O .Sylvester, who has been home the past two weeks from Mississippi State College, left Bay St. Louis Wednesday morning, returning to the college premises where he is enrolled in the Reserve Officers Training Camp. Young Sylvester, who has made an enviable record in classes was exempt from several examinations this year and will finish his four-year course in three years and one-quarter.

—J. Ed Ruff, well-known State figure in agricultural and general extension work, connected with headquarters at Jackson, was in Bay St. Louis during the early part of the week and will return today (Friday) to again appear before the Board of Supervisors in the interest of retaining the services of county agent activities. Mr. Ruff is an enthusiast and successful worker in his field of endeavor and has accomplished much for the general good of both people and State.

NOTICE OF TRUSTEE'E SALE.

Whereas, on January 30, 1929, J. J. Fordinal and Mrs. J. J. Fordinal executed a Trust deed to W. V. Yates, Trustee, to secure an indebtedness therein mentioned and described to the Peoples Building & Loan Association, which is recorded in Vol. 24, pages 171-3, Records of Mortgages and Deeds of Trust on land in Hancock County, Mississippi, and

Whereas, default has been made in the payment of said indebtedness, and the said Peoples Building & Loan Association, the legal holder thereof, under the provisions of said trust deed, elected to and did on the 8th day of June 1933, appoint Ethel H. Gex, as substituted trustee in the place and stead of W. V. Yates, Trustee, which appointment was in writing and is duly recorded in Vol-27, pages 570-571, Records of Mortgages and Deeds of Trust on land in Hancock County, Mississippi, and

Whereas, the said Peoples Building & Loan Association, the legal holder of said indebtedness, having requested me ,the undersigned Substituted Trustee, to foreclose said Trust Deed,

Now, Therefore, I will, on Monday, July 3rd, 1933, between the hours of 11 A. M. and 4 P. M., offer for sale and sell to the highest bidder for cash, in front of the Front County Court House Door of Hancock County, Mississippi, and described in said Trust Deed, as follows, to-wit:

That land situated in the City of Bay St. Louis, to-wit: Beginning at the northwest corner of Lot 53, Second Ward; thence running S. 70 degrees E. along the southern line of Main Street, 42.6 feet to a stake; thence S. 20 degrees W. 120.6 feet to a stake; thence N. 70 degrees W. 7 feet to a stake; thence S 20 degrees W. 209 feet to a stake set on the northern line of St. John Sreet; thence, along said northern line on a bearing approximately N. 70 degrees W. 42.3 feet to the southwest corer of said Lot 53; thence northerly, along the western line of said Lot 53, to the place of beginning. Being part of lot 53, Second Ward, as per an official map of said city made by E. S. Drake, C. E., filed in the office of the Clerk of the Chancery Court of said County, on May 1st, 1923. The above described land is the same land conveyed by Maurice Perre and Frances Perre to the said J. J. Fordinal, by deed dated May 3, 1926, recorded in Vol. D-8, pages 579-580, Records of Deeds of said Hancock County.

Advertised. posted and dated this the 9th day of June, 1933.

ETHEL H. GEX,
Substituted Trustee.

NOTICE TO CREDITORS.

Letters of Administration having been granted on the 1st day of June 1933, by the Chancery Court of Hancock County, Mississippi, to the undersigned upon the estate of Richard Lafontaine, of Lake Shore, Miss., deceased, notice is hereby given to all persons having claims against said estate to present the same to the Clerk of said Court for probate and registration according to law within six months from this date, or they will be forever barred.

This the 1st day of June, 1933.

LEO W. SEAL,
Administrator—Executor.

CHANCERY SUMMONS

THE STATE OF MISSISSIPPI,
To Catherine Hale,

You are summoned to appear before the Chancery Court of the County of Hancock, in said State, on the Second Monday of July, A. D. 1933, to defend the suit No. 3568 in said Court of Thomas Hale, wherein you are a defendant.

This 7th day of June, A. D. 1933
(SEAL) A. G. FAVRE, Clerk.

"LOOKING FORWARD" STIRRING TALKIE BRILLIANTLY ACTED

Lionel Barrymore Makes Most of Intensely Human Role.

The invigorating acting of Lionel Barrymore, the discerning direction of Clarence Brown, and a film story which touches the hearts of the millions who have found their lives altered as a result of the world-wide depression, makes "Looking Forward," at the A. & G. Theatre this Sunday and Monday, one of the most profoundly stirring photoplays to reach the screen in some time.

It is reported that this picture, before being released to the general public, was unreeled at the White House before President Franklin D. Roosevelt, who was so impressed by its inspiring story of hope and courage, that he permitted its producers, Metro-Goldwyn-Mayer- Cosmopolitan to use the title of his recently acclaimed book, "Looking Forward," for the picture. This gesture will be easily understood by those who view the new film drama and are moved by its tremendously human theme.

Much of the effectiveness of this unusually fine talkie drama is due to the forceful direction of Clarence Brown who has permeated this story with the same distinctive touches that marked his work on such memorable photoplays as "Flesh and the Devil," "Anna Christie" and "A Free Soul."

Barrymore, in the starring role, is, as usual, touching and dramatically powerful, and another flawless performance is contributed by Stone as the aristocratic store owner. In fact, the entire supporting cast, including Benita Hume, Elizabeth Allan, Phillips Holmes, Colin Clive, Alec B. Francis, Doris Lloyd, Halliwell Hobbes, Douglas Walton, Viva Tattersall, Lawrence Grant, George K. Arthur, Charles Irwin and Billy Bevan, are deserving of the highest praise.

A. & G. Theater

Thursday & Friday, June 8-9.
IRENE DUNN, JOEL McCRAE & ERIC LINDEN in
"THE SILVER CORD"
And comedy.

Saturday, June 10.
ELISSA LANDI & DAVID MANNERS in
"THE WARRIOR'S HUSBAND."
And comedy.

Sunday & Monday, June 11-12.
LIONEL BARRYMORE, LEWIS STONE BENITA HUME & PHILIP HOLMES in
"LOOKING FORWARD"
Fox News and A Musical Revue.

Tuesday & Wednesday, June 13-14.
EVELYN KNAPP in
"AIR HOSTESS"
And comedy.

Thursday, June 15.
RAMON NAVARRO in
"THE BARBARIAN"

Excursion

$1.00 Round Trip to

New Orleans

SUNDAY, JUNE 11TH.

TICKETS GOOD GOING ON TRAIN No. 3 & 9

RETURNING ON TRAINS NO. 10 & NO. 2

Leaving New Orleans 5:20 P. M., And 8:40 P. M.

Secure Particulars from Local Ticket Agents.

I. V. COLLY,
Passenger Agent
Biloxi, Miss.

L&N

Tri-State Motor Express

Bonded and Insured Carriers
Louisiana—Alabama—Mississippi
1118 Poeyfarre Street
Phone RA, 6385 — New Orleans La.
V. J. PIAZZA, Agent.
Solid Loads Solicted to All Points
SOLID LOADS SOLICITED TO ALL POINTS
Phone 223-J — Bay St. Louis

CLASSIFIED ADS.

FOR SALE

Grayban radio, reasonable.—310 Second street.

LOST

Lost one man's shoe on beach road between Carroll avenue and Felicity street. Reward, apply 125 Carroll avenue. 6-9—1 tp.

LOST

Sunday between New Orleans and Gulfport on road U. S. 90, brown Gladstone bag, initials C. S. S. Finder notify Mrs. M. M. Morgan, Pascagoula, Mississippi.

FOR SALE

"Fine young heavy milking gentle Jersey cows $30.00 to $40.00 each delivered. Easy terms if desired. Bass Pecan Company, Lumberton, Miss." 5-19—4tp.

WAVELAND NEWS-NOTES

V. E. WEBER — BOX 134
Waveland, Miss.

AN OUTING TO CAT ISLAND.

Mr. and Mrs. P. H. Vinet and family, Mr. and Mrs. John Morere and family joined a party of friends on a pleasant trip to Cat Island, sponsored by Mr. Norton Haas and Mr. and Mrs. Wyatt. Captain Pechou's boat carried the party to the Island, where fishing, bathing and dancing were indulged in, to say nothing of the amount of food consumed. Mr. John Morere and Mr. Vinet, explored the Island, looking for Wampus Cats. Mr. Moran of Long Beach was in charge of the music, there were 35 in the party. everyone had a glorious time and the ladies all returned with red noses; they claim caused by the sun, so we will let it go at that.

* * *

First summer meeting at Lutheran Evangelical Home was held during the week, 77 were in atendance, a large number of members will be over for the summer.

* * *

The following homes have been opened for the summer: Mr. and Mrs. Guy Hopkins, Dr. Halsey and family; H. P. Vinet and family; Mr. and Mrs. Boullet, Mr. and Mrs. J. P. Lawton, Dr. and Mrs. Russo. All homes are being put in condition for the summer.

* * *

Mr. and Mrs. C. F. Vasterling and family and Mr. and Mrs. L. Hughes and mother; Mr. Zimmerman, spent a few days at their summer home, and will return Saturday to spend a few months.

* * *

Mrs (Dr.) George Herrmann and daughter, Georgana, Grechen and Christian (Cow Boy) motored from Arizona, where the family have spent the past year. Mrs. Herrmann will remain a few days in her home on Hillcrest avenue and then will motor on to Galveston to join Dr. Herrmann who is connected with the University of Texas.

The many friends of this popular family were elated upon their arrival and sorry to have to leave so soon.

* * *

Mrs. Rene Folzer of Sobral avenue (Terrace) has constructed a lagoon on her property and stocked it with white ducks. She is making quite a nice park around the lagoon, benches, flowers ,etc., in a short while this spot will be a miniature Audubon.

* * *

Mrs. J. O. Farror spent the week-end at he rhome 'Osceola Wigwam' entertaining Mr. and Mrs. Thomas, Mr. and Mrs. Noel, Mr. and Mrs. Woods and family; Mr. and Mrs. Delagadel; they enjoyed the bathing and had a delightful time.

* * *

Mrs. Schwartz's sister, Mrs. M. L. Battle, son Charles Battle, Jr., and Mr. Valle Pons paid her a pleasant week-end visit.

* * *

STUDENTS ARRIVE AT HOLLY CROSS COLLEGE CAMP.

An acquisition of twenty college students arrived Wednesday evening at Holly Cross summer camp, on Waveland beach, for the full 3-month period. The place promises a wider patronage and augmented activities than ever.

About 10 or 15 more students will join them in two weeks when the summer school opens with classes in all courses conducted two hours daily for eight weeks. Regular camping activities, such as swimming, boating, fishing, hiking, athletics and handicraft work, will be provided for the boys, who range in age from 9 to 17 years old.

Brother Vincent, vice-president of the college, who is director of the camp, and four other brothers, who will assist him. The Rev. Shreyer, C. S. C., who comes from the university of Notre Dame, South Bend, Ind., is also with the party and will spend the summer at the camp, acting as chaplain.

* * *

DR. HAVA'S ESTATE LEFT TO CHILDREN

Property of the late Dr. Adrian Hava, New Orleans and Waveland, Miss., physician, is left to his six children, according to provisions of a will filed Wednesday in civil district court, at New Orleans.

The document provides that use of Dr. Hava's real estate in Waveland shall be granted to his daughter, Miss Marie Lolores Hava, during her lifetime. The naked owenrship of the Waveland property is left to his five sons, Dr. Walter C., Dr. Frank C., Henry C., Clarence C., and Stanley C. Hava. Other property belonging to the estate is to be devided, equally between the six children.

Judge—Ignorance of the law is no excuse.

Prisoner—Well, no; but it's kind a certificate of character, isn't it?"

CHANCERY SUMMONS

THE STATE OF MISSISSIPPI,
To Dan Bourgeois, and Maggie Turner,

You are summoned to appear before the Chancery Court of the County of Hancock, in said State, on the Second Monday of July, A. D. 1933, to answer or demur to the petition of Raymond Bourgeois, Administrator of the Estate of Sam Bourgeois, deceased, and to show cause, if any you have, why the said Administrator should not be permitted to sell the real property owned by said defendant, wherein you are Respondents.

This 7th day of June, A. D. 1933.
(SEAL) A. G. FAVRE, Clerk.

DANCE NIGHTLY

To The Superb Music of
DICK MACKIE and His Point O' Pines Orchestra

From 9 till 3 — No Cover Charge

Hear Johnny Tobin, Featured Vocalist and Guitarist

At

POINT O'PINES CLUB

End of West Beach — Pass Christian

Enjoy Tasty Dinners Amid Attractive Surroundings
Cuisine under personal supervision of Mrs. Orie Pollard.
Bridge Luncheons — *Special Parties*

Phone 9163 Pass Christian For Reservations.

A TRIBUTE

Not many weeks ago, one of our good citizens passed from this fleeting world to his eternal reward. This gentleman, although he had lived in Bay St. Louis for many years, had not been seen outside of his own attractive habitation for nearly three years—at which time, his car stopped in front of the City Hall, while he filled out and handed to a courteous Election Manager the ballot tendered him for the city election then going on. This was the last time he was ever to exercise his right of suffrage, and there is every probability it was done both wisely and conscientiously by him.

It is obvious, from the above brief delineation of his life thus restricted from the usual social intercourse with his fellow men, that the subject of this sketch was a man prevented by reason of poor health or bodily weakness from leading an active, out-door life—in other words, that he was an invalid. And those few persons so fortunate as to have the pleasure of his acquaintance will quickly conclude that Mr. William W. Forwood is the man of whom we speak.

Mr. Forwood, a native of New Orleans, La., came to Bay St. Louis a few years before his retirement from the Railway Mail Service, and soon after his retirement, because of organic heart trouble, he settled down to the life of an invalid. For the first two or three years, he was able to walk around town and stop for an occasional chat with his friends. There are a few citizens here, who remember meeting him ever and anon on these occasions, and hearing him discuss the questions of the day or the affairs of the City in an interesting and sprightly manner. His physcial powers, however, gradually began to decline and about four years ago he settled down to the life a chronic invalid, seldom leaving his home. His faithful and devoted wife looked after his every comfort; so he had the best of care. From this time until the day of his death, this fine man, except at times when he was actually ill, faced life cheerfully and enjoyed the society of what few friends he had acquired during the short period of his active life here. He had a very active mind and was interested in all the live topics of the day. He appeared to enjoy everything in life worth-while there was for him to enjoy. He was an enthusiastic radio fan—his tastes being for the high type of musical, dramatic or sentimental offerings. He was good company, and it was a real pleasure for his friends spend an occasional hour with him on evenings he felt well enough to receive company—which were quite frequent.

This scribe had not known him so many years, but he feels that he knew him well. He seldom dicussed religious matters, but his views on moral questions were of the best. He appeared to despise graft and insincerity in public or private life. He had put his business affairs in good order and this fact, no doubt, helped to keep him cheerful as he faced the great Ordeal he had 'ere long to meet.

Friends, if there was one thing in his life which impressed me more than anything else—and he had many good traits—it was his clean mind and his brave, cheerful outlook on the dark and unknown future. It took a brave heart to accept the inevitable with a winsome willingness like his to meet his fate—"Not as the Quarry slave at night, scourged to his dungeon, but like him, who wraps the drapery of his couch about him and lies down to pleasant dreams."

I feel privileged to pay this humble tribute, as a I sadly sign myself,

HIS FRIEND.

WHO'S BLIND?

You have to go clean out-of-doors
  To see the green things growing.
My stuffy study balks and bores
  Your spirit's overflowing.

Here in the quiet of my room,
  I sense the fields in flower.
I breathe the breath of bud and bloom.
  I pulse with magic power.

The stir of Spring is in my soul.
  I need no clouds above me.
My mind surveys a perfect scroll.
  My fancy-fairies love me.

You lift your eyes and glance around.
  Ten thousand splendors thrill you.
There's glory in the sky and ground.
  Things seen alone can fill you.

I cannot single out a star.
  I cannot see the moonlight.
But I can fetch from lands afar
  The joyousness of June-night.

My fancy peoples every place,
  In every kind of weather,
With things of beauty and of grace,
  We dance and dine together.

There is no cloud in any sky.
  I build bright rainbow bridges.
There is no tear in any eye.
  I roam enchanted ridges.

I see the sights I long to see.
  I find no homely faces.
The corner-place is touched for me
  With fair-artistic traces.

I'm glad you have your out-of-doors.
  Your life would prove most tragic.
I'm glad you miss each thing that bores—
  I wish you had my magic.

I wish you, too could turn to gold
  Each bit of brass about you.
I wish your heart and mind could hold
  Fine thoughts and things that flout you.

Your eyes and what your eyes survey,
  These are your dearest treasures;
But these, alas, are only clay,
  That pass like minor measures.

My world is wrought of sterner stuff.
  Your own is transitory.
Who's game of life is blind's man bluff?
  God gives to each its glory.

—DAVID E. GUYTON
Blue Mountain, Miss.